

COPY

ALLOTMENT 599
PARISH OF WAIOTAHU

BLOCK

36013

Area: 5.8830 ha

OWN1434

SECOND SCHEDULE

FIRST COLUMN			SECOND COLUMN
No.	Name	Sex and, if Minor, Age	Relative Interest
1	Albert Te Peka Taitapanui To 29	m	403.03
2	Cinderella Hinekehu Honatana	f	403.03
3	Elizabeth Ripaki	f	1255.56
4	Emere Mihirangi (Emily Pile) (Died 19.12.1971 Estate 725)	fd	650.00
5	Erana Te Ani (Julie Butler)	f	54.16
6	George Aramoana	md	1255.55
7	Harry Whareherehere Taitapanui	m	403.03
8	Hazel Ripaki	fd	1255.55
9	Hinehou Te Ani (Queenie Bryers)	f	54.17
10	James Aramoana	md	1255.55
11	Jimmy Whakatane Taitapanui	m	403.03
12	Joey Tawhio Taitapanui	m	403.03
13	John Aramoana	md	1255.55
14	Lucy Snowden	f	1255.56
15	Myra Taitapanui for life or remarriage with remainder to: Ronald Taitapanui (Born 23. 6.69) Tommy Taitapanui (Born 26. 2.68) Diane Taitapanui (Born 23. 1.67) Skippy Taitapanui (Born 24. 1.71) Harry Taitapanui (Born 25. 4.74) Rita Taitapanui (Born 4.12.64) Maire Taitapanui (Born 19.11.65)	f	403.03
16	Mary Pakawe Waihirere To 32	f	403.03 /
17	Moke Te Ani (Margaret McCormack) To 30	f	216.67 /
18	Murray Mare Taitapanui	m	403.03
19	Nahu Aramoana	m	1255.56
20	Patrick Aramoana	m	1255.56

SCHEDULE OF OWNERSHIP ORDERS

TITLE:

BLOCK: Allot 599 Psh of Waiotahi AREA: SHARES:

(The orders themselves should be referred to for search purposes)

List No.	Owners	Sex and Age	Ratio	Shares in Block			To
				Already Owned		Total	
				From	Number		
				Maori Trustee as executor DECEASED U Tangi Te Ani o Tamaraui TRANSFEROR LIST No. 26 SHARES M.B. REF. 208/238 ORDER Sec 81 e 81A DATE 13.10.86			
29	Albert Taitapanui	m	1	✓ 403.03	1108.34	1511.37	
30	Moke te Ani (Mrs McCormack)	f	17	✓ 216.67	1108.34	1325.01	
31	Winnie Whareimu	f	28	✓ 403.02	1108.34	1511.36	
32	Pukawe Waihire	f	16	✓ 403.03	1108.33	1511.36	
DATA CAPTURED TO HERE					15/5	MD	
<div style="border: 1px solid black; padding: 5px; display: inline-block;"> DATA CAPTURED BY: Jms DATE: / / 14/5/87 CHECKED BY: DATE: / / </div>							
Data checked to here					14/8/87	MD	

MEMORIAL SCHEDULE

NAME OF BLOCK: PLAT 599 PARISH OF WHAKATAHI

N.B. - The order or title notice should be referred to for search purposes.

Nature of Order or Instrument	Date	Checked	Reference
① ORDER section 438 vesting in the WHAKATAHI MAORI TRUST BOARD as executing trustee		✓	Op 59 40-44 1.8.80
② ORDER section 438 (2A) appointing Charles Avamcana Wivemu Rawiri Turakuraku Kereopa Albert Te Peka Taitapanui Jimmy Whakatahi Taitapanui Mok. McCormack Eug. Avamcana Patrick Avamcana.		✓	Op 59 40-44 1.8.80
③ ORDER section 438 vesting in trustees of trust		✓	Op 59 40-44 1.8.80
④ Recommendation that parts of the land be set aside as a special reservation for the common use and benefit of the Whakatahi Maori. NZ.G. 18 p. 531 of 18.2.62. TN 14458 1.1600 ha ¹ - Matae - Koroia as Roimata Matae 2202 m ² - Urua - Koroia as Roimata Urua. <u>NOTE: sections 533 to 537 have also</u> <u>not include permanent water</u>		✓	Op 59 40-44 1.8.80
⑤ Order Section 439 - Vesting Maori Reservation in the following Trustees v/z: Patrick Avamcana Mokke McCormack Charles Avamcana Wivemu Rawiri Materua Wiketu Turakuraku Kereopa Tehepa Manuel Albert Te Peka Taitapanui Jimmy Whakatahi Taitapanui	1.7.82	✓	Op. 59/80

2000



OHIAWA
HARBOUR
(Tidal Mud Flats)

Pursuant to a resolution of the Otago County Council, passed at an Ordinary Meeting held on the 13th day of November, 1950; the Council offers no objection to the restructuring of titles by way of partition areas as herein Plan 2000.

Principal Officer

MARAÉ RES
PLANNED AREA 1-16-50 HA

URUPA RESERVE
PLANNED AREA 22000 m²

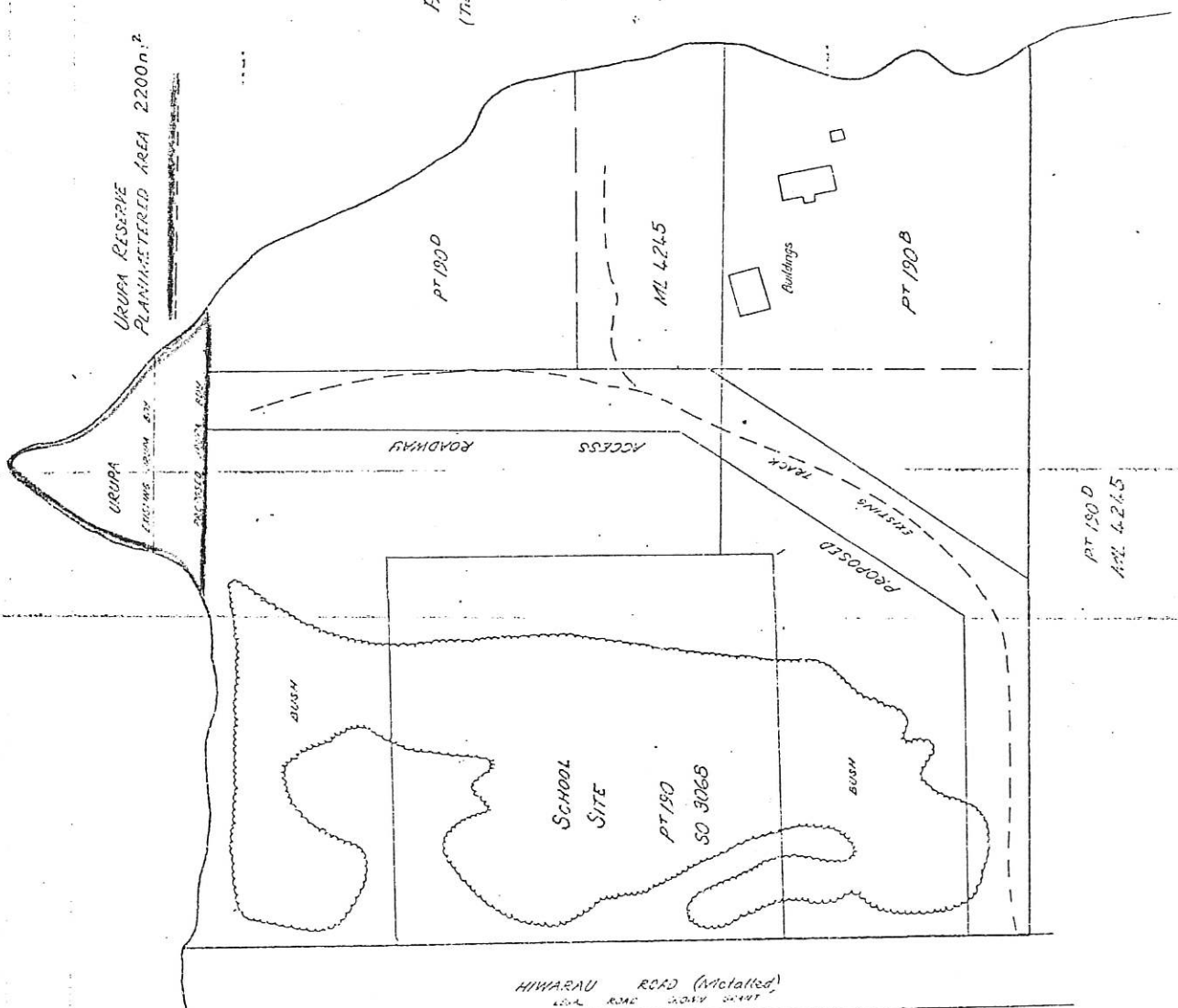

PT 190 D
ML 4245

HIWARAU ROAD (Metalled)

ROIMATA MARAE
PT 1900 & 190B
HOUTAHU PARISH

SCALE 1:5000
NO. 79/930
FEB 1950

NOTE: DISTRICT BOUNDARY WITH Otago DISTRICT
IS SHOWN BY DOTTED LINE

Phone No. No. 599

... DISTRICT

COPY

PARTITION ORDER

The Maori Affairs Act 1953, Section 182

In the Maori Land Court
of New Zealand
Waiariki District

ALLOTMENT 599 PARISH OF WAIOTAHU

AT a sitting of the court held at Rotorua on the 23rd day
of May 1985 before Norman Francis Smith, Esquire, Judge.

WHEREAS the blocks of land set out in the First Schedule
hereto are held under separate titles and are each owned
or partly owned by Maoris.

NOW THEREFORE IT IS HEREBY ORDERED AND DECLARED as part of
the partition of the said lands treated as one area owned
by the owners thereof in common, that the several persons
whose names appear in the First column of the Second Schedule
annexed hereto, and therein numbered one to twenty-eight
both inclusive, are the owners, in the relative shares set
out in the Second column of the said Second Schedule, of
that part of the said lands containing 5.8830 hectares more
or less named by the Court Allotment 599 Parish of Waiotahi
which part is particularly delineated on the plan attached
hereto.

AS witness the hand of Heta Kenneth Hingston, a Judge, and
the Seal of the Court.

Judge

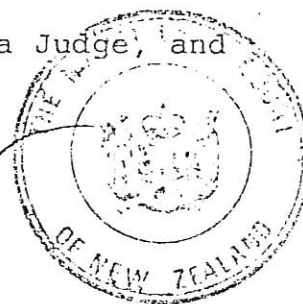

FIRST SCHEDULE

Lands

- a All that piece of land containing 1.2140 hectares more
or less situate in Block XI Whakatane Survey District
Gisborne Registry and being Part Allotment 190 Parish
of Waiotahi (formerly held under Certificate of Title
Volume 68 folio 111).

COPIED

- b All that parcel of land contained in Certificate of Title Volume 98 folio 132 Gisborne Land Registry containing 26 acres 2 roods 13 perches (10.757 hectares) more or less situate in Block XI Whakatane Survey District and named Allotment 190B Parish of Waiotahi.

- c All that parcel of land contained in Certificate of Title Volume 3C folio 644 Gisborne Land Registry containing 37 acres 03 perches (14.9810 hectares) more or less being Allotment 190D Waiotahi Parish situated in Block XI Whakatane Survey District.

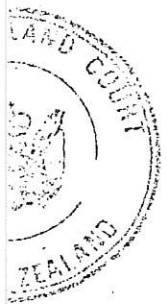

COPY

ALLOTMENT 599
PARISH OF WAIOTAHU

BLOCK

SECOND SCHEDULE

FIRST COLUMN		SECOND COLUMN	
No.	Name	Sex and, if Minor, Age	Relative Interest
		m	403.03
1	Albert Te Peka Taitapanui	f	403.03
2	Cinderella Hinekehu Honatana	f	1255.56
3	Elizabeth Ripaki	fd	650.00
4	Emere Mihirangi (Emily Pile) (Died 19.12.1971 Estate 725)		
		f	54.16
5	Erana Te Ani (Julie Butler)	md	1255.55
6	George Aramoana	m	403.03
7	Harry Whareherehere Taitapanui	fd	1255.55
8	Hazel Ripaki	f	54.17
9	Hinehou Te Ani (Queenie Bryers)	md	1255.55
10	James Aramoana	m	403.03
11	Jimmy Whakatane Taitapanui	m	403.03
12	Joey Tawhio Taitapanui	md	1255.55
13	John Aramoana	f	1255.56
14	Lucy Snowden	f	403.03
15	Myra Taitapanui for life or remarriage with remainder to: Ronald Taitapanui (Born 23. 6.69) Tommy Taitapanui (Born 26. 2.68) Diane Taitapanui (Born 23. 1.67) Skippy Taitapanui (Born 24. 1.71) Harry Taitapanui (Born 25. 4.74) Rita Taitapanui (Born 4.12.64) Maire Taitapanui (Born 19.11.65)		
		f	403.03
16	Mary Pakawe Waihirere	f	216.67
17	Moke Te Ani (Margaret McCormack)	m	403.03
18	Murray Mare Taitapanui	m	1255.56
19	Nahu Aramoana	m	1255.56
20	Patrick Aramoana		



Ohiwa
Harbour

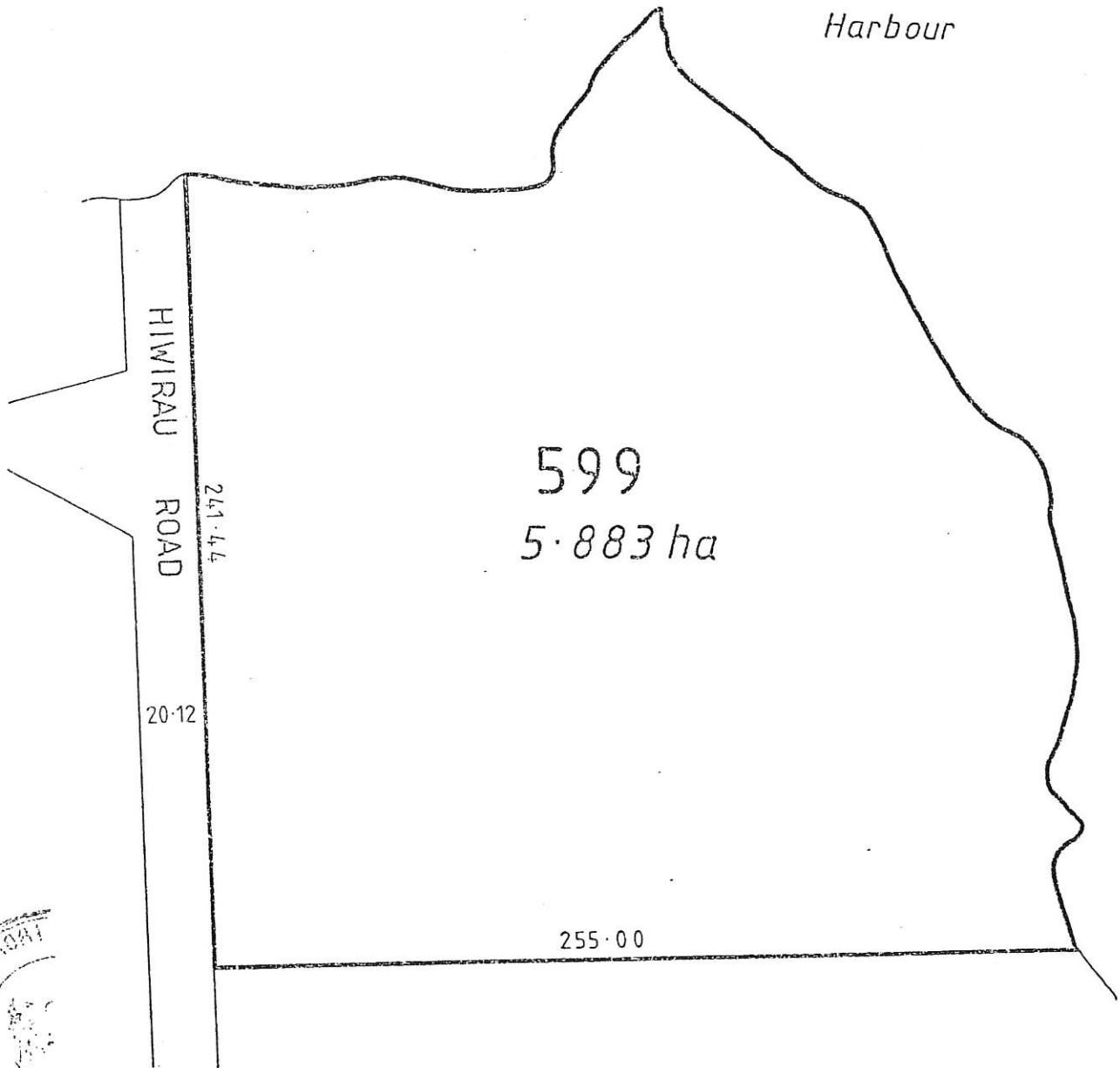

ALLOTMENT 599, WAIOTAHU PARISH
Block XI Whakatane Survey District
GISBORNE LAND DISTRICT, OPOTIKI COUNTY

Compiled in Survey Office, Mar 1981

Scale 1:2000

ML 7144

MEASUREMENTS ARE METRIC

ml 7144

TN 14455

TN 14458

Extract from *N.Z. Gazette*, 18 February 1982, No. 18, page 531

Setting Apart Maori Freehold Land as a Maori Reservation

PURSUANT to section 439 of the Maori Affairs Act 1953, the Maori freehold land described in the Schedule hereto is hereby set apart as a Maori reservation for the purpose of a marae for the common use and benefit of the Upokorehe Hapu of Whakatohea to be known as Roimata Marae.

SCHEDULE

GISBORNE LAND DISTRICT

ALL that piece of land situated in Block XI, Whakatane Survey District, and described as follows:

Area ha	Being
1.1640	Part Allotment 599, Parish of Waiotahi, contained in title order of the Maori Land Court dated the 1st day of August 1980 and as shown on plan 2098 etched in yellow.

Dated at Wellington this 11th day of February 1982.

B. S. ROBINSON, Deputy Secretary for Maori Affairs.

(M.A. H.O. 21/3/3; D.O. 45/302, Appln. 24616)

P. D. Hasselberg, Government Printer, Wellington, New Zealand—1982