

PARTITION ORDER

The Maori Affairs Act 1953

Section 176

IN THE MAORI LAND COURT
OF NEW ZEALAND,

Waiaeriki

DISTRICT.

Waioeka Papakainga 25 (Marao)

IN THE MATTER of the partition of the land known as

Lot 337A Parish of Waioeka

Blocks

heretofore held under **Partition Order**

dated the **1st** day of **June** 19 **50**.

At a sitting of the Court held at **Opotiki**

on the **28th** day of **April** 19 **60**

before **Ivor Prichard**, Esquire, Judge.

IT IS, as part of the said partition, HEREBY ORDERED AND DECLARED that the several persons whose names appear in the first column of the Schedule ~~endorsed hereon or~~ annexed hereto, and therein numbered one to **one hundred and / twenty six** both inclusive, are the owners, in the relative shares or proportions set out in the second column of the said Schedule, of that part of the said land containing 2a : Or : 00p named by the Court

Waioeka Papakainga 25 (Marao)

and which part is particularly delineated on the plan attached hereto.

As witness the hand of the Judge and the seal of the Court.



W. W. Williams
Judge. *W. Williams*

Fee charged:

N11

W. Williams

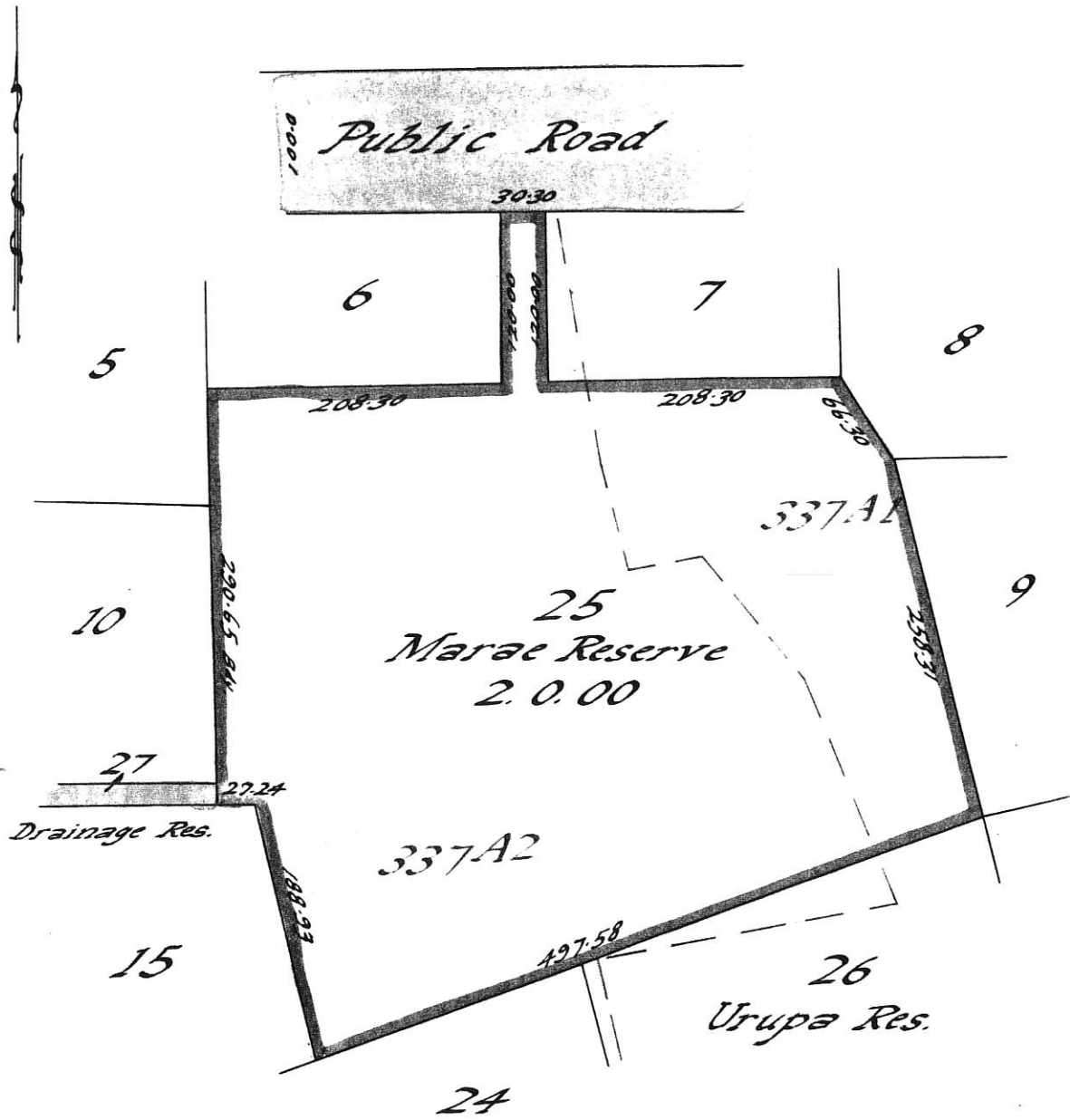

(Marae Reserve)
 Section 25
 Pts. Allots. 337A Nos 1 & 2, Waioeka Parish
 Blk. XI Opotiki S. D.
 Gisborne Land District: Opotiki County
 Surveyed by M. L. T. Maingay, Oct, 1960.
 Scale: One chain to an inch

M. L. 5284

W. W. W.

W. W. W.

WAIOTEKA PAPAINGA 25 BLOCK
(MARAE)

SCHEDULE HEREINBEFORE REFERRED TO

FIRST COLUMN			SECOND COLUMN
No.	Name	Sex and, if Minor, Age	Relative Interest
1	Ani Elizabeth McGregor	f	4,000
2	Ani Mihaka	f	1,000
3	Awhitotara Taranaihi	m.	20,000
4	Charles Edwardson	m	2,000
5	Ati Wi Rakuraku	m	4,000
6	Doris Neil	f	1,000
7	Haate Pirihi	m	1,000
8	Hauauru Meke	f	4,000
9	Hemaima Tamaipaoa	f	10,000
10	Henare Tawhara	m	3,000
11	Heni Pirihaki	f	1,000
12	Heni Roka	f	4,000
13	Hinehou Mihaka	f	6,000
14	Henry McGregor	m	20,000
15	Hiro Tipa Mihaka	f	2,000
16	Hoani te Pou	m	1,000
17	Hori te Roehe or Ross	m	2,000
18	Te Houkamau te Whenua	m	6,000
19	Hiria Pirihi	f	2,000
20	Huriteao Karauna	m	2,000
21	Iri Epeta	m	1,000
22	Iri Kora II	m	2,000
23	Julian Clay	m	2,000
24	Julie Paapu te Roehe	f	1,000
25	Kuini Kurei	f	3,000
26	Kaka Karauna	f	4,000
27	Karauna te Karauna	m	4,000
28	Kirihaehae Hone	f	1,000
29	Kiriwai Ross	f	2,000
	29a Kiripa Paapu	m	3,000

WAIOTEKA PAPAINGA 25 BLOCK
(MARAĒ)

SCHEDULE HEREINBEFORE REFERRED TO

Amended under Section 60/1953
 dated 3/2/53 No. 59/302

FIRST COLUMN			SECOND COLUMN
No.	Name	Sex and, if Minor, Age	Relative Interest
298	Mana Paapu	f	3.000
30	Maipi Ross	m	1.000
31	Maki McGregor	f	3.000
32	Mamae Kiripa	f	6.000
33	Maraea Witeria	f	1.000
34	Maraea te Pou	f	1.000
35	Mary Mio or Appleton	f	13.000
36	Maraea Tanirau	f	2.000
37	Mary Bennett	f	2.000
38	Matatuhi Clay	m	1.000
39	Mate Kora	m	2.000
40	Matchaere Paora	f	2.000
41	Matchaere Mekomoko	f	2.000
42	Materoa Rangiaho	f	3.000
43	Matutaera Neil	f	3.000
44	Mere Taupaki	f	3.000
45	Mereana Makao	f	3.000
46	Merito Tawhara	m	2.000
47	Moana Puruhi	m	2.000
48	Morehu te Pou	m	1.000
49	Moana Taupaki	m	3.000
50	Naera Tawhara	f	2.000
51	Naiko te Roehe	f	1.000
52	Ngakohu Pera Makao	m	5.000
53	Ngawaiata Mekomoko	f	2.000
54	Pera Merani	f	1.000
55	Paeakau te Pou	f	1.000
56	Pani Witeria	f	1.000
57	Pare Jones	f	2.000
58	Pare te Pou	f	2.000

Handwritten initials

Handwritten initials

-5-

WAIOTEKA PAPAINGA 25 BLOCK
(MARAE)

SCHEDULE HEREINBEFORE REFERRED TO

FIRST COLUMN			SECOND COLUMN
No.	Name	Sex and, if Minor, Age	Relative Interest
59	Peepi te Pou	f	2,000
60	Pene Kora II	m	2,000
61	Peepi Rahera	f	1,000
62	Penu te Roehē	f	1,000
63	Putiputi Ross	f	3,000
64	Pera Pirihi	f	2,000
65	Pu Kora	f	2,000
66	Piki Pirihi	f	2,000
67	Piri Hurikino	m	1,000
68	Pirihaki Whiti Paora	m	1,000
69	Te Popo Mokokoko	m	2,000
70	Raiha Ninia	f	6,000
71	Rahera Puruhi	f	2,000
72	Ramari Herewaka	f	5,000
73	Rangi Mokokoko	f	2,000
74	Te Raora Mihaka	m	1,000
75	Ratahi Witeria	f	1,000
76	Rau Hurikino	f	1,000
77	Rau Tawhara	m	5,000
78	Raukura Whiti Paora	f	1,000
79	Rire Mihaka	f	6,000
80	Rea Kora	f	2,000
81	Reti Pirihi	m	2,000
82	Rehua Tanira	m	3,000
83	Te Riaka McGregor	m	1,000
84	Roka te Pou	f	1,000
85	Rua Papu te Roehē	f	1,000
86	Ruahuihui Puruhi		1,000
87	Ruahuihui Taupaki		3,000

noted

Edwin

WAIOTEKA PAKAINGA 25 **BLOCK**
(MARAE)

SCHEDULE HEREINBEFORE REFERRED TO

FIRST COLUMN			SECOND COLUMN
No.	Name	Sex and, if Minor, Age	Relative Interest
88	Sonny te Roehe	m	1,000
89	Takirau Karauna	f	2,000
90	Takarahi te Pou		1,000
91	Tame te Roehe	m	1,000
92	Te Whenua Matiu	f	1,000
93	Tame Ross	m	1,000
94	Tamure Mihaka	m	1,000
95	Taniwha te Pou	m	1,000
96	Tapui te Karauna	f	2,000
97	Tauauke te Pou	m	1,000
98	Tauoha Wharenui	f	5,000
99	Tauranga Kora	m	5,000
100	Tari Hira te Popo	m	5,000
101	Thomas Edwardsen	m	2,000
102	Tiaki Kora	m	2,000
103	Tiaki Mihaka	m	1,000
104	Tiaki Pirihi	m	1,000
105	Timi Pirihi	m	1,000
106	Timi Tawhara	m	4,000
107	Toi te Pou	m	1,000
108	Tuhakia te Roihe	m	8,000
109	Tu Hurikino	m	1,000
110	Tuterangi Kawha	m	1,000
111	Te Uruhina Tawa Kameta	f	1,000
112	Te Wareti Ross	f	1,000
113	Waihi te Roehe	m	1,000
114	Waimakariri Taupaki	f	2,000
115	Waihi Ross	m	1,000
116	Wairama Whiti Paora	f	1,000

noted p

Curw

